Vmag™

ALL STACKED • ALL NATURAL

OCTOBER 2015

VOLUPTUOUS.COM

Voluptuous®

32J-CUPPER GOES HOT!
Samantha Lily

Schoolgirl Special
WELCOME TO HOOTER HIGH!

THE SCORE GROUP®

Katarina Dubrova
EIGHT MONTHS PREGNANT AND STILL F*CKING!

Renee Ross Interview
THE JJ-CUP STAR IS BACK...AND BUSTIER THAN EVER!

100% REAL NATURALS
SINCE 1994

VIDEO DEN INSIDE

52

ANNA SONG
This FF-cupper is one of 12 stacked naturals featured in our sizzling hot schoolgirl special.

Vmag™
OCTOBER 2015

CONTENTS

VOLUME 22, NUMBER 10

DEPARTMENTS

5 **V-MAIL**
Where readers chime in about the V-Girls and all things big boobs.

60 **V-SPOT**
A sneak peek at a new natural, an *XL* favorite returns and build-a-dream girl!

FEATURES

38 **INTERVIEW: RENEE ROSS**
The Queen of Cups returns after six years. We have catching up to do.

52 **SCHOOLGIRL SPECIAL: SCHOOL OF RACKS!**
12 bra busters, 12 good reasons to love that classes are back in session.

PICTORIALS

12 MASERATI XXX
22 SAMANTHA LILY
30 ELLIE ROE
43 JULIANA SIMMS
61 CASSIE CUTE
68 KATARINA XXX
77 ROXANNE DIAMOND
88 HARLOW NYX XXX

NOTICE: THIS IS ADULT MATERIAL
All of the performers/models, and all of the characters that they portray, were over 18 years of age at the time of the photography. The content is inappropriate for minors and appropriate care should be taken to ensure that it is not viewed by anyone under 18 years of age.

Voluptuous (ISSN #1087-7657) is published monthly, except in September, for a total of 11 issues per year. Subscriptions (12 issues): $69.95 per year in the USA and $99.95 (U.S. funds only) in Canada. Published by The SCORE Group, 1629 N.W. 84 Ave, Miami, FL 33126. Periodicals Postage paid at Miami, FL and additional mailing offices. POSTMASTER: Please send address changes to: Voluptuous, 1629 N.W. 84 Avenue, Miami, FL 33126.

MASERATI PG 12

SAMANTHA LILY PG 22

ELLIE ROE PG 30

JULIANA SIMMS PG 43

CASSIE CUTE PG 61

KATARINA Ready to pop and eager for cock. **PAGE 68**

RENEE ROSS PG 38

ROXANNE PG 77

88

HARLOW NYX
This fiery G-cup redhead shows off her sex skills in her first XXX pictorial.

VOLUPTUOUS

subscribers can now add a

XXX bonus DVD

to their subscriptions. You get a DVD packaged with each issue!

IT'S THE PERFECT JACK PACK AT AN ABSOLUTELY INCREDIBLE PRICE!

VICKY SOLEIL PROVES TWO COCKS ARE MUCH BETTER THAN ONE. SEPTEMBER '15 ISSUE

Get 12 ISSUES of Voluptuous

PLUS 12 BONUS XXX DVDs

FOR ONLY **$99.95!**

Or get 12 ISSUES of the magazine only for just **$69.95**

TOLL-FREE U.S. & CANADA 1•800•421•0760 EVERYWHERE ELSE +01•305•662•5959 24-HOUR, 7-DAY FAX 1•305•662•5952

MAIL TO: The SCORE Group (Dept. VO1015), 1629 N.W. 84 Avenue, Miami, FL 33126 USA

❑ **SEND ME 12 ISSUES OF *VOLUPTUOUS* WITH XXX DVD: $99.95/C$163.95/£93.95/€117.95**

❑ **SEND ME 12 ISSUES OF *VOLUPTUOUS* ONLY: $69.95/C$129.95/£72.95/€92.95**

Allow 4-to-8 weeks for delivery of first issue. All magazines will arrive in a discreet envelope to protect your privacy. By signing below, you certify that you are at least 18 years old. We accept payment in cash (£, €C$ or US $ Bank Notes), American Express Travelers checks denominated in US funds or checks from a Canadian bank denominated in US $ (Canada Only). All other countries: DVD Subscription $139.95/Magazine subscription $109.95. U.S. credit card orders must provide exact billing address if different from mailing address. New and current subscribers to *Voluptuous* will automatically save 15% off all DVDs and Magazines available in *Voluptuous*. This discount applies to SCORE Group products only, to be deducted prior to the addition of any S&H charges where applicable. Plus, new and current U.S. subscribers receive FREE S&H on all SCORE Group DVDs for the length of your subscription. *No discounts on magazine subscriptions. Some additional restrictions may apply. **15% discount available to U.S., Canada, U.K. & Mexico subscribers only. Offer expires November 1, 2015.**

➤ **PLEASE INDICATE:** ❑ *NEW* ❑ *RENEWAL* *All special offers mentioned above are non-transferable and are applicable as long as your *Voluptuous* subscription remains current. Discounts and free shipping offers cannot be combined with any other discount offers and may be revoked at any time at the sole discretion of *Voluptuous* and/or The SCORE Group. Current subscribers who wish to switch to a DVD Bonus subscription will receive a dollar amount credit for undeliverable issues that may be applied towards the new subscription.

➤ **PAYMENT METHOD:** ❑ Cash ❑ M/C/Eurocard/Access/Sirrus ❑ VISA/Plus ❑ AMEX ❑ Discover/Novus ❑ Maestro ❑ JCB ❑ Diners Club ❑ Union Pay

Card#_____ Exp._____ Security code_____ Amex Security code_____ Name_____ Age_____

Address_____ City_____ State_____ Zip/Post code_____

Country_____ Email_____ Signature_____

VO1015

CREDIT CARD ORDERS WILL NOT BE PROCESSED WITHOUT A SIGNATURE

V mail

SEND YOUR LETTERS TO:
V-Mail, 1629 N.W. 84th Ave.,
Miami, Florida 33126 USA
Fax: 305-662-8922
EMAIL: VOLUPTUOUS@SCOREGROUP.COM

F-cupper Juliana Simms has already won the hearts of several readers.

JULIANA ALREADY HAS HIS VOTE FOR TOP NEWCOMER

Dear *Voluptuous*,

I've just received the June '15 issue and I wanted to share my thoughts. In my opinion, the two best girls featured in the magazine are Juliana Simms and Lola. They are probably the only two girls I consider to be fantasy girls, so I will only comment on those two at this time. I'll start with Juliana. She is already drawing comparisons to Joana, but I honestly think she is much better than Joana when Joana started. Of course, Joana has grown much sexier with age. Now, if you were to compare her to Joana currently, this would be a challenge for Juliana. I'm not sure if she's quite on Joana's level yet, but I am certain that she is by far the best newcomer of 2015. Honestly, I would even place her ahead of the lovely Alaura Grey. Juliana is not only attractive, but she is exotic and has a shapely, well-proportioned figure. Juliana has a face pretty enough to be on television or in movies. You guys didn't mention where she's from, but I would guess Romania. If she is Romanian, I would say she is certainly the best to hail from there since Joana and Arianna Sinn.

As for Lola, earlier I said she along with Juliana are fantasy girls, but I have to retract that. She could become a fantasy girl to me after viewing her a few more times, but I don't think she is quite there yet. When she debuted, I wasn't sure how much we would be seeing her since she said she could only model on weekends due to her school schedule. Luckily, we have seen her three times in the past eight months. And that isn't too bad at all. She's a little braggadocios about her sex skills, but I'm not going to hate on her. She certainly does back it up. Though I said she isn't quite a fantasy girl yet, maybe her next pictorial will get her there.–S.M., Baltimore, Maryland

HE'S MET HIS NEW FAVE GIRL-NEXT-DOOR IN CHLOE

Dear *Voluptuous*,

First of all, I would like to commend you on such a great titty magazine. Being a lover of big-titted ladies, you definitely know how to find and shoot them in the sexiest ways possible. I love their big, beautiful titties, wet, warm, shaved pink pussies and cute asses. Looking through the June '15 issue, I came across a little cutie named Chloe Rose. What a great set of tits! You said she's the girl-next-door, well, I would love to have her living next door to me. As the saying says, "Love Thy Neighbor," and I would love the heck out of Chloe. You can bet on that.

Chloe also mentioned that she has a bucket list of things she wants to do, and I would love to be one of those things. I would really enjoy sucking on those big, beautiful E-cuppers, eat that sweet, pink pussy and give that cute ass all the attention it can handle.

Lastly, I love her tattoos. Especially the one on her backside. I think the tattoos show that she has a wild side–which is something I love about girls as cute as her. They say everything is bigger in Texas, and Chloe is a great example of this with those huge, beautiful titties and that big, bright smile of hers. Thank you V-mag for sharing Chloe and the rest of these lovely big-titted ladies with us.–B.B., Iowa

Chloe is super-cute with perfect boobs. She's the ultimate girl-next-door.

READER CALLS LARISSA LINN 'A SPECIAL GIRL'

Dear *Voluptuous*,

After all my years as a *V-mag* and *SCORE* subscriber, I feel confident in saying I know a

Larissa Linn was one of three stunning debuts in the July '15 issue. Be ready for more of her.

special girl when I see one. And this new gal Larissa Linn, who debuted as the covergirl of the July '15 issue, is special. I knew it as soon as I tore open the packaging, too. I've never seen a cover photo quite like this one. It's in your face, which is great because Larissa has a gorgeous face and I like how she's offering her tits to us. But that was only the tip of the big-tit iceberg.

Things got even better when I flipped over to her spread. Like her headline said, she's "Not Just A Girl, She's 'THE' Girl." I discovered my new favorite *Voluptuous* model thanks to you guys. Her opening photo on page 78 is the perfect combination of sexy, teasing and beautiful. Honestly, I wouldn't be surprised if Larissa were a fashion model. She certainly has the beauty and she poses very naturally for a first-timer. I believe you mentioned that Larissa is natural in front of a camera, so if this is indeed her first time doing modeling of any sort, I would have to agree. Larissa also has a figure most women would kill for and any man would kill to have underneath them while pounding away on her pussy.

Voluptuous, she's just too good to be true. She's one of those girls whom I would prefer to *not* shoot hardcore scenes because the guy and his cock would get in the way of appreciating her perfect figure. Also, in my greatest fantasies, my cock is the only one in the room. So, I am hopeful that I'll always be able to appreciate Larissa for the lovely angel that she is. I can't wait to see her again.–R.D., Buffalo, New York

THREE PAIRS OF TITS ARE BETTER THAN ONE

Dear *Voluptuous*,

Kudos to your studio for putting

Three girls, three sets of perfect tits. We've died and gone to big boob heaven.

Vmag OCTOBER 2015 ™

PUBLISHED BY THE SCORE GROUP

JOHN FOX *president & CEO*
KARL HYPPOLITE *editor*
VANESSA VILCA *art director*
ELLIOT JAMES *associate editor*

PRODUCTION

MICHAEL FEDERICI
print operations manager

ANDRES BASTIDAS
network systems manager

CUSTOMER SERVICE AND SUBSCRIPTIONS

For inquiries regarding existing *VOLUPTUOUS* subscriptions, please write to:
***VOLUPTUOUS* Customer Service**
1629 N.W. 84th Avenue, Miami, FL 33126 USA
For 24-Hour Credit Card Orders:
Phone: 305-662-5959 Fax: 305-662-5952
Email: cservice@scoregroup.com

CIRCULATION

BOB CERMAK *N.A. circulation manager*
Email: bcermak2001@verizon.net

NORTH AMERICAN DISTRIBUTION

CURTIS CIRCULATION COMPANY
730 River Road
New Milford, NJ 07646-3048 USA
Phone: 201-634-7400 Fax: 201-634-7499

CHRIS REARDON *account executive*

DEBBIE WHELAN *international sales*

UK EDITION

COMAG
Tavistock Road, West Drayton,
Middlesex, UB7 7QE UK
Phone: 01895 433600 Fax: 01895 433602

ROBERT SMITH *account manager*

The records required by 18 USC 2257 and associated regulations with respect to this product (and all graphical materials associated therewith) are kept at the office of the Publisher at the following location: Custodian of Records,The SCORE Group, a division of Quad Int'l., Incorporated, 1629 N.W. 84th Avenue, Miami, FL 33126 USA.

Retail price: USA: $9.99; Canada: $10.99; UK: £5.99. Bonus Edition: USA: $13.99; Canada: $15.99. October 2015. Vol. 22, No. 10 (on-sale September 1, 2015). © 2015 by The *SCORE* Group and Quad Int'l., Incorporated, all rights reserved. Republishing in whole or in part, including, but not limited to, any electronic media, is expressly forbidden except with written permission of The *SCORE* Group. *Naughty Neighbors*®, *Leg Sex*®, *40Something*®, *Voluptuous*® and *SCORE*® are registered trademarks of The *SCORE* Group and Quad Int'l., Incorporated. All persons depicted herein were at least 18 years of age at the time of the photography. Editorial Office: 1629 N.W. 84 Ave., Miami, FL 33126. Publisher disclaims all responsibility to return unsolicited material, and all rights in materials published vest in The *SCORE* Group and Voluptuous. Letters are assumed to be for publication, unless otherwise endorsed, and may be edited. This periodical is sold subject to the following conditions: it shall not be lent, resold, hired out or otherwise disposed of in a mutilated condition or in an unauthorized cover by way of Trade, except at the full retail price, or affixed to or as a part of any publication or advertising, literary or pictorial matter whatsoever, without the expressed written consent of the publisher. Any similarity between an individual person or people depicted in the fiction or artwork in this magazine and any real person or people is purely coincidental and is not intended as a representation of any particular individual or class of people. **PRINTED IN CANADA**

together an amazing girl-on-girl-on-girl pictorial in the June '15 issue. That pictorial alone was worth my year subscription. It sure looks like Joana, fresh off claiming her second Model of the Year award, is staking her claim to a third to complete the hat trick. Amorina and Roxanne Diamond are busty and easy on the eyes, too, but there's something about Joana. She has an energy when a camera is on her that few girls have. Even with two other sexy, stacked girls in the room, she's the one that shines the brightest.

That three-girl spread has to be the hottest you guys have printed in some time. I hope to see more like it. I would also love to see more of the lovely Roxanne. She isn't the bustiest girl ever, but she's cute and has a great figure.–Brandon, Toronto, Canada

Dear Brandon: You're in luck. Roxanne is back for another solo pictorial beginning on page 77 of this issue. Also, she is featured in the April '15 issue of SCORE *and the best-selling DVD* All Stacked, All Natural 4. *Be sure to check those out.*

Noelle Easton's (above) July '15 hardcore scene and Lily Madison's (below) tits and body are among the reasons why K.B. is a V-Man once again.

WE'RE HAPPY TO WELCOME THIS READER BACK

Dear *Voluptuous*,

Well, I took the plunge again! I was a *V-mag* and *SCORE* subscriber until about three or four years ago. Honestly, I don't remember why I canceled my subscription, but I picked up several issues of *Voluptuous* recently and I was floored. The women you are featuring in this issue are awesome! I just discovered some new favorites like Noelle Easton (her XXX appearance in the July '15 issue was great), Elle Flynn, Olivia Jackson (she's beautiful, stacked and has a great booty) and Lily Madison. All of these women are amazing and I'm happy to be a subscriber once again. Thanks for a great big tit mag and I look forward to my monthly issues to see all of the great V-mag debuts to come!–K.B., New Mexico

DULCINEA IS A PERFECT MIX OF SWEET AND NAUGHTY

Dear *Voluptuous*,

As a guy who loves his women big, beautiful and busty (I usually call them BBBWs), it was a pleasure to see Dulcinea debut in the June '15 issue as the "*XL Girl* of the Month." With *XL Girls* dropping to just two issues per year, I hope this becomes a monthly feature so guys like me can get their fix. Just something to keep in mind.

Back to Dulcinea, I loved her feature interview in *XL Girls* SP282. She's the type of girl who brings more to the table than you would think. She looks so sweet and innocent, and she even mentions her shyness in her interview, but she's into wild things like swingers clubs and intense group sex sessions.

ATTENTION:

Vmag

SUBSCRIBERS ARE YOU MOVING? TELL US QUICKLY!

The U.S. Post Office only forwards periodicals-rate mail for 60 days, so we must have your new address within three weeks of your move to guarantee that you'll get all your issues. We cannot be held responsible for non-delivery of issues due to your address change.

MAIL TO:
Voluptuous Change of Address
1629 N.W. 84 Avenue
Miami, FL 33126 USA
Please include your mailing label or a legible copy.
email: cservice@scoregroup.com

SCORE tv on Roku
The easiest way to stream our movies to your TV!
TRY IT FREE!
PREMIUM Movies
NOW WATCH SCORELAND ON ROKU
ONLY $14.99 A MONTH
• Unlimited viewing • Amazing quality
• Huge selection • 100% uncensored
THAT'S LESS THAN 10¢ A MOVIE!
SCORE tv .tv
or call
1-800-421-0760

DIGITAL MAGS
READ THEM HERE FIRST!
PLAYS ON ALL DEVICES
Voluptuous, *SCORE* and other great SCORE Group magazines are available in feature-rich digital versions one week before the print version goes on sale! View them online or download them as PDFs.
TAP, PINCH & SWIPE
5 FREE IMBEDDED VIDEOS
Crystal-clear images. Zoom in for unbelievable closeups then zoom back out. Take your favorite mags anywhere with complete privacy!
Only $9.99 each at eBoobStore.com

Dulcinea looks sweet, but she's one of the biggest freaks you'll ever meet.

It's an interesting dichotomy. It's also fun to see her go from appearing to be sweet in some photos to very sexual in others as the photos progress. It is very easy to see that despite her shyness, she is very comfortable with her sexuality. This is something to be admired in any woman, but especially one with a voluptuous build. A lot of these girls tend to be insecure about their appearances. I find this to be a bit silly at times because I find them to be so desirable, but I can understand why. There are so many stick figures on TV and in other magazines that these girls may not realize there are thousands (maybe even millions) of guys like myself who adore them.

Dulcinea's *V-mag* appearance was more of the same in quality. Again, she looked very sexy and very sweet dressed as a sexy secretary. I don't work in an office, but I would love to have Dulcinea as a co-worker. The next step is for Dulcinea to shoot a hardcore scene. She seems like the perfect girl for it. She has the looks, the tits (36HH!) and the sexuality. Hopefully, this is something we see soon.–Name and address withheld

Dear Anonymous: We're glad you enjoyed Dulcinea's pictorials in XL Girls *and* V-mag. *Since you mentioned XXX, we should mention that Dulcinea does have*

Continued on page 20

Vmag™ MASTER ORDER FORM

MANY RELEASES NOW AVAILABLE ON BLU-RAY

VOLUPTUOUS XTRA 17 ..... $39.95/$44.95 BLU-RAY
❑ REGION-FREE DVD 2-DISC SET (PIX687D) ❑ BLU-RAY 2-DISC SET (PIX687B)
Ten V-Girls in XXX action. Features JJJ-cup newcomer Liza Biggs in her first hardcore scene, plus Cat Bangles, Alana Lace, Elle Flynn, Olivia Jackson and Barbara Angel.

PREGGOS & MILKERS 2 ..... $39.95/$44.95 BLU-RAY
❑ REGION-FREE DVD 2-DISC SET (PIX728D) ❑ BLU-RAY 2-DISC SET (PIX728B)
Seven glowing mamas! Bailey Santanna, Katarina Dubrova and Shyla Shy are ready to burst and ready for cock. Also, a bonus disc featuring Natalie Fiore.

ALL STACKED, ALL NATURAL 4 ..... $39.95/$44.95 BLU-RAY
❑ REGION-FREE DVD 2-DISC SET (VD298D) ❑ BLU-RAY 2-DISC SET (VD298B)
Twenty supernaturally stacked girls in over 13 hours of titty-bouncing, nipple-pinching, clit-stroking action. Juliana Simms, Alaura Grey, Joana, Hitomi and much more!

FAST DELIVERY 2-3 DAYS IN THE US & 5-10 TO MOST INTERNATIONAL LOCATIONS!

XL GIRLS ON LOCATION $39.95
❑ REGION-FREE DVD 2-DISC SET (VD280D)
❑ BLU-RAY DISC 2-DISC SET (VD280B) $44.95

SCORE ON LOCATION $39.95
❑ REGION-FREE DVD 2-DISC SET (VD278D)
❑ BLU-RAY DISC 2-DISC SET (VD278B) $44.95

XL/SCORE ON LOCATION BUNDLE $49.95
❑ REGION-FREE DVD 4-DISC SET (BUNDLE)
❑ BLU-RAY DISC 4-DISC SET (BUNDLE) $59.95

ON LOCATION GRAND BAHAMA $29.95
❑ REGION-FREE DVD (VD238D)
❑ BLU-RAY DISC (VD238B) $34.95

GREATEST BIG BUST DVD EVER 4 ..... $49.95
❑ REGION-FREE DVD 4-DISC SET (VD292D)
❑ BLU-RAY DISC 4-DISC SET (VD292B) $79.95

FUCKIN' NATURALS 2 ..... $39.95
❑ REGION-FREE DVD (PIX637D)

ALL STACKED, ALL NATURAL 3 ..... $39.95
❑ REGION-FREE DVD VD284D)
❑ BLU-RAY DISC (VD284B) $44.95

VOLUPTUOUS BLACK LABEL $39.95
❑ REGION-FREE DVD (PIX638D)

FULL FIGURED FOXES 3 ..... $39.95
❑ REGION-FREE DVD (VD276D)

TITS & TUGS 9 ..... $29.95
❑ REGION-FREE DVD 2-DISC SET (PIX562D)

TITS ON TOP 2 ..... $39.95
❑ REGION-FREE DVD 3-DISC SET (PIX582D)

JENNICA LYNN $39.95
❑ REGION-FREE DVD (VD285D)
❑ BLU-RAY DISC (VD285B) $44.95

XL TOP GUNS $39.95
❑ REGION-FREE DVD 3-DISC SET (PIX665D)

ALL STACKED, ALL NATURAL 2 ..... $29.95
❑ REGION-FREE DVD (VD250D)

LEANNE'S STACKED SUMMER $29.95
❑ REGION-FREE DVD (VD249D)
❑ BLU-RAY DISC (VD249B) $34.95

MAMMARY MAMBO $39.95
❑ REGION-FREE DVD (PIX501D)
❑ BLU-RAY DISC (PIX501B) $44.95

VOLUPTUOUS XTRA 16 ..... $39.95
❑ REGION-FREE DVD (PIX664D)
❑ BLU-RAY DISC (PIX664B) $44.95

THICK CHICKS ON DICKS ANAL $39.95
❑ REGION-FREE DVD 2-DISC SET (PIX605D)

LARGE LOVIN' 4 ..... $39.95
❑ REGION-FREE DVD 3-DISC SET (PIX639D)

DOUBLE-STUFFED PLUMPERS 2 ..... $39.95
❑ REGION-FREE DVD (PIX614D)

DOUBLE-STUFFED PLUMPERS 3 ..... $39.95
❑ REGION-FREE DVD 2-DISC SET (PIX675D)
❑ BLU-RAY DISC 2-DISC SET (PIX675B) $44.95

VOLUPTUOUS XTRA 15 ..... $39.95
❑ REGION-FREE DVD (PIX612D)

SCORE XTRA 14 ..... $39.95
❑ REGION-FREE DVD 2-DISC SET (PIX630D)

SCORE Jack Aids

❑ FLESHLIGHT FLIGHT - FL105 ..... $59.95
❑ MINI HEAD TEAZER - PD103 ..... $34.95
❑ HELIX SYN - AN100 ..... $69.95
❑ FUCK ME SILLY ASS - PD102 ..... $349.95
❑ TOP GAUGE PUMP - CE105 ..... $59.95
❑ FUCK MY BIG FAT TITTIES - PD105 ..... $399.95
❑ BAD GIRL VIBRATING ASS - PD106 ..... $99.95
❑ NEON JELLY STROKER - PD107 ..... $15.99
❑ SILICONE PROSTATE MASSAGER - PD270223 ..... $29.95
❑ VENERA SPLAT MAT - SM01 ..... $69.95
❑ CHRISTY MARKS SPLAT MAT - SM02 ..... $69.95
❑ KARINA HART SPLAT MAT - SM03 ..... $69.95
❑ KALI WEST SPLAT MAT - SM04 ..... $69.95
❑ MICHELLE MAY SPLAT MAT - SM05 ..... $69.95
❑ JENNICA LYNN SPLAT MAT - SM06 ..... $69.95
❑ MERILYN SAKOVA SPLAT MAT - SM07 ..... $69.95
❑ SHERIDAN LOVE SPLAT MAT - SM08 ..... $69.95

International Currency Conversion Chart

US $	Canadian $	U.K. £	EU €
$99.95	C$124.95	£65.95	€90.95
$59.95	C$74.95	£38.95	€54.95
$49.95	C$61.95	£32.95	€45.95
$39.95	C$49.95	£25.95	€36.95
$29.95	C$36.95	£19.95	€26.95
$19.95	C$24.95	£12.95	€17.95

THE BREAST OF XL GIRLS 2 ..... $49.95
❑ REGION-FREE DVD 4-DISC SET (PIX575D)

VOLUPTUOUS XTRA 14 ..... $29.95
❑ REGION-FREE DVD 2-DISC SET (PIX546D)

CHUBBY & FUCKED 2 ..... $39.95
❑ REGION-FREE DVD 2-DISC SET (PIX617D)

CHESTY PREGGOS 2 ..... $19.95
❑ REGION-FREE DVD (PIX447D)

THICK CHICKS ON DICKS ANAL 2 ..... $39.95
❑ REGION-FREE DVD (PIX673D)
❑ BLU-RAY DISC (PIX673B) $44.95

PREGGOS & MILKERS $39.95
❑ REGION-FREE DVD 2-DISC SET (PIX581D)

ON LOCATION PUERTO VALLARTA $29.95
❑ REGION-FREE DVD (VD255D)
❑ BLU-RAY DISC (VD255B) $34.95

LARGE LOVIN' 3 ..... $29.95
❑ REGION-FREE DVD 2-DISC SET (PIX588D)

BUSTY RIDING ACADEMY $39.95
❑ REGION-FREE DVD (PIX400D)
❑ BLU-RAY DISC (PIX400BD) $44.95

HEAVY HANGERS $49.95
❑ REGION-FREE DVD 4-DISC SET (VD291D)
❑ BLU-RAY DISC 4-DISC SET (VD291B) $59.95

TOLL-FREE 1-800-421-0760 www.eBoobStore.com
WORLDWIDE +01-305-662-5959 FAX 1-305-662-5952 MAIL: The SCORE Group, Dept. VO1015, 1629 N.W. 84 Avenue, Miami, FL 33126 USA

❑ **I'm a SCORE Group subscriber and I get 15% discount on my DVD order.** Customer ID#_____

Shipping & Handling **U.S.:** $4 per DVD. **Canada & the rest of the world:** $10 for the first, $3 for each additional (First Class Mail International) Delivery within 7-10 days. $10 per DVD (Priority Mail International-Minimum 2 DVDs) Delivery within 5-7 days. $60 for 1-10 DVD (Express Mail International). ***15% discount applies to U.S., Canada, Mexico & UK subscribers only; free shipping applies to U.S. subscribers only.** For tracking and the security of your package, US Orders are shipped via Priority Mail or express courier. Rush Delivery is available for an additional cost. Please call for rates and service availability. **US customers make checks or money orders payable to The SCORE Group.** We accept payment in cash (£, €, C$ or US $ Bank Notes), American Express Travelers checks denominated in US funds or checks from a Canadian bank denominated in US $ (Canada Only.) Florida residents please add 7% sales tax. Credit card orders must provide the exact credit card billing address in addition to the mailing address if the two are different. All items are shipped in sturdy, discreet packaging to protect your privacy. All sales are final. Damaged DVDs will only be replaced for one of the same title if reported within 30 days of receipt. The SCORE Group cannot be held responsible for Customs seizures. By ordering, you certify that you are at least 18 years old. We do not ship Jack Aid products for orders going to Alabama, Mississippi and Utah due to distribution restrictions.

Payment Method: ❑ Cash ❑ Check ❑ Money Order ❑ MasterCard/Access/Eurocard ❑ VISA ❑ American Express ❑ Maestro ❑ JCB ❑ Diners Club ❑ Union Pay

Name_____ Age_____ Card #_____ Exp._____

Security code required (last 3 digits above signature):_____ **American Express (4 digits above card #):**_____

Address_____ City_____ Country_____ Zip Code_____

Phone_____ Email_____ **Signature Required**_____

Credit Card Orders Will Not Be Processed Without A Signature And A Security Code

VO1015

V-mag™ BACK ISSUES DEPARTMENT

SEPTEMBER 2015—Busty cops, busty delivery girls, sexy teachers, stacked students and more. Your fantasies are now reality.

AUGUST 2015—New pics of Alaura Grey, Dors and Terri poolside, a look back at a V-mag legend and Trinity Michaels in XXX.

JULY 2015—Three girls debut, including glam girl Larissa Linn. Emilia Boshe's first XXX, and a preview of *Preggos and Milkers*

JUNE 2015—Stuffed with the naturals you love. Four girls debut, including Juliana Simms. Plus, Joana in a threeway!

MAY 2015—Our greatest awards issue ever? Quite Possibly. Stuffed with all your favorite girls, hardcore and much more.

APRIL 2015—Jumping JJ-cups! Alaura Grey's cups overfloweth in her debut. Bebe Cooper lactating, and Felicia and Nikki XXX.

MARCH 2015—Jenna Valentine bustier than ever. New pics and interview. Shyla Shy super-preggers. Kamille Amora first XXX.

FEBRUARY 2015—Newcomer Olivia Jackson has huge tits and a big ass. New Jennica Lynn. Cutie Roxanne Diamond debuts.

JANUARY 2015—Awards issue with the finalists for top model, newcomer, XXX, ass and plumper of the year titles.

HOLIDAY 2014—G-cup Maya debuts. Natalie Fiore almost nine months preggers. Marie Leone gets ass-fucked by two guys.

DECEMBER 2014—Ten events that shaped big-tit history. Cat Bangles and Alana Lace XXX. Cameron Skye's hairy red bush.

NOVEMBER 2014—The 10 greatest growth spurts ever. Lily Madison on the beach. Missy Monroe anal. Sadie Blooms XXX.

OCTOBER 2014—Melissa Mandlikova six-months pregnant. Cat Bangles debuts. New Joana photos and interview. Maggie XXX.

SEPTEMBER 2014—New Bebe Cooper photos, and she's still milking! Elle Flynn three-way and interview. Gya self-sucks.

AUGUST 2014—Bex Shiner and Rene Love return and an Angel DeLuca interview. Plus, good girl Jennica Lynn gets naughty.

JULY 2014—Celebrate *V-mag*'s 20th anniversary with a 164-page issue starring the Top 100 V-Girls ever. Packed with pinup shots.

JUNE 2014—Terri Jane and Nancy Navarro return. Janessa Loren's debut interview. Plus, Cameron Skye's first hot fuck!

MAY 2014—Roxi Red pics and interview. Renee Ross, Hitomi, Joana, Karina Hart, Sirale, Rockell and Felicia Clover XXX.

APRIL 2014—Scarlet LaVey and Rachel Love XXX. Bex Shiner, Dani Moore and Elle Flynn debut. *Voluptuous Xtra 15* preview.

MARCH 2014—Three hardcore layouts featuring Jessica Roberts, Angel DeLuca and Nikki Smith. Plus three new naturals.

FEBRUARY 2014—Gya Roberts can't stop sucking her tits! New girl Brittany Kendall fucks. Jennica Lynn photos & interview.

JANUARY 2014—Arianna Sinn in her kinkiest XXX pictorial ever. Brittany Kendall and Valentina Monroe debut and much more!

HOLIDAY 2013—Our annual contest issue with full-length layouts of Rockell, Anjii Ross, Scarlet LaVey, Roxi Red and Sirale.

DECEMBER 2013—Sabina fucks and sucks two guys. New Rockell photos and interview. Natalie Fiore's tits are bigger!

NOVEMBER 2013—Chantal Raye & Charlotte debut. Felicia Clover returns, and Bailey Santanna is pregnant & fucking.

OCTOBER 2013—Janne Hollan makes a sexy return. Plump Kendra Lee Ryan debuts. Sirale and Pheona Monroe get fucked.

SEPTEMBER 2013—Terri Jane takes a skinny dip, and a sexy "Tits in Tight Tops" section featuring Renee Ross and more!

AUGUST 2013—Eight pages of V-Girls destroying their bikinis. Gya self-sucks and shaves. Plus a bonus hardcore DVD.

JULY 2013—Biggest awards issue ever with full-length pictorials of every Newcomer of the Year. Plus a bonus XXX DVD.

JUNE 2013—Meet plump newcomer Scarlet LaVey, a good girl gone bad creaming her tits. Rockell returns. Jolie Rain facial.

MAY 2013—Roxi Red's first XXX. Bustier Lana Ivans returns and Jolie Rain. MILF Sophia plus Brandi Sparks & Jasmine Jones.

APRIL 2013—Melissa Manning, Anjii Ross and Morgan Page wow you with their fat and juicy tits! Melissa Reed's first XXX.

MARCH 2013—After a six-year hiatus, Joana is back and better than ever! K-cup Roxi Red debuts. Felicia Clover's first XXX.

FEBRUARY 2013—Rockell makes her *V-mag* debut. Plus, the Montego Babes: Micky Bells, Gya Roberts and Terri Jane.

JANUARY 2013—Jam-packed with the beauties you love! All the best girls of the year, plus the XXX "Dirty Dozen" DVDs.

Select digital back issues available now at eBoobStore.com. You can view them on your phone, iPod, iPad or tablet. Scan this QR code to check them out!

MAIL TO: The SCORE Group (Dept. VO1015), 1629 N.W. 84th Avenue, Miami, FL 33126 USA

Send me the following back issues. $11 PER ISSUE INCLUDING SHIPPING. CANADA C$18, UK £10, EU €13 ALL OTHER COUNTRIES $16 USD, including shipping. **Two magazine minimum order for international customers** *15% discount applies to U.S., Canada, Mexico & UK subscribers only. U.S. orders are shipped via First Class or Priority Mail. International orders are shipped via Global Priority Mail (where available) or First Class Mail. Rush Delivery is available for an additional cost. Please call for rates and service availability. US customers, make checks or money orders payable to The SCORE Group. We accept payment in cash (£, €C$ or US $ Bank Notes), American Express Travelers checks denominated in US funds or checks from a Canadian bank denominated in US $ (Canada Only) made payable to The SCORE Group . Florida residents please add 7% sales tax. Credit card orders must provide the exact credit card billing address in addition to the mailing address if the two are different. All items are shipped in sturdy, discreet packaging to protect your privacy. All sales are final. The SCORE Group cannot be held responsible for Customs seizures. By ordering, you certify that you are at least 18 years old.

❑ I am a V-MAG subscriber & save 15% on all issues ordered.

VOLUPTUOUS: ❑ Sept. '15 ❑ Aug. '15 ❑ July '15 ❑ June '15 ❑ May '15 ❑ April '15 ❑ Mar. '15 ❑ Feb.'15 ❑ Jan. '15
❑ Hol. '14 ❑ Dec. '14 ❑ Nov. '14 ❑ Oct. '14 ❑ Sept. '14 ❑ Aug '14 ❑ July '14 ❑ June '14 ❑ May '14 ❑ April '14
❑ Mar. '14 ❑ Feb. '14 ❑ Jan. '14 ❑ Hol. '13 ❑ Nov. '13 ❑ Oct. '13 ❑ Sept. '13 ❑ Aug '13 ❑ July '13 ❑ June '13
❑ May '13 ❑ April '13 ❑ Mar. '13 ❑ Feb. '13 ❑ Jan. '13 ❑ Hol. '12 ❑ Dec. '12 ❑ Nov. '12 ❑ Oct. '12 ❑ Sept. '12

Payment Method: ❑ Cash ❑ Check ❑ Money Order ❑ M/C/Eurocard/Access/Sirrus ❑ VISA/Plus ❑ AMEX ❑ Discover/Novus ❑Maestro ❑ JCB ❑ Diners Club ❑ Union Pay In case of sellout, list alternate choice(s): _____

Credit Card #: _____ Expires: _____

Provide Security Code (Last 3 Digits Above Signature): _____ American Express Cardholders enter the 4 digits above Card No. Here: ____

Name: _____ Age: _____ Cust. ID #: _____

Address: _____ Telephone/Email: _____

City: _____ State/Country: _____ Zip/Postal Code: _____

Signature: _____ VO1015

Credit Card Orders Cannot Be Processed Without Signature and Security Code

TOLL-FREE U.S. & CAN.
1-800-421-0760

24-HOUR FAX
1-305-662-5952

WORLDWIDE
+01-305-662-5959

INTERNET
www.eBoobStore.com

WE ACCEPT PAYMENTS IN U.S.$, C$, £ AND €

MASERATI

MASERATI'S FAVE PASTIME

Maserati is a beautiful, busty girl with simple tastes. "I think I'm pretty low maintenance," she says. "I like simple dates with laid back guys. And I like nice, hard fucks. Some guys–and girls–like to get too fancy. You can save all the bells and whistles. Just pull your dick out and let me do what I do." Maserati is one of the best we've ever seen when it comes to handling a piece of meat. She has full, dick-sucking-lips made to be wrapped around a throbbing dick and with her 34J-cup naturals, she can make your cock disappear as she gives you the tit-fuck of a lifetime.

BARE FACTS

Maserati

Birthday: January 8, 1986
Age: 29 **Height:** 5′4″
Weight: 144 lbs. **Bra:** 34J
Measurements: 42-26-38
Previous appearances: April ′14
DVDs: *Voluptuous Xtra 16* and *Voluptuous Xtra 15* (XXX-Rated) available on page 9

When you have tits as big as Maserati's, every shot is a good boob shot. Whether she's bent over as she takes a cock doggystyle or having her pussy filled from the side, Maserati's tits look massive and glorious. These are the kind of tits you worship every day and thank the heavens for your good fortune. Maserati's tits are the kind you want to play with while you're inside her pussy. Fucking her doggystyle, we'd be reaching around to hold on to a handful of soft, juicy breast as we pound away. "Guys can't keep their eyes or hands off of my boobs," Maserati said. "I've had a few guys that only wanted to fuck with me on top so they could hold them while I ride them."

When fucking a girl with assets like Maserati, deciding where to shoot your load is tough. Do you pull out and drop your jizz on those glorious tits? Because of the size of her tits, it's easy to miss that Maserati has an awesome ass. Maybe you want to pull out, turn her around and drop some man-juice on her plump rump? Neither of those is a bad option, but sometimes, it's best to keep things simple. If you're already inside of this hottie, there's no reason to over think. Just stay right in there and fill her up with the biggest, hottest load she has ever had.

MODELS WANTED

WE PAY FINDER'S FEES

VISIT US ONLINE AT
BeAScoreModel.com

We're looking for busty women, 18 years of age and older, to photograph at our studio in Miami, Florida. Models are featured in *Voluptuous* or *XL Girls*, receive generous compensation and get all the perks that come with being an erotic model. If you have what it takes and want to live the fantasy, talk to the SCORE' Group's studio manager today and find out about this exciting opportunity. Call Tushna toll free in the U.S. and Canada at 1-877-726-7335, extension 236.

SCAN CODE WITH YOUR PHONE TO FIND OUT MORE ABOUT MODELING FOR US!

SEND US YOUR TEST SHOTS TODAY*

Send a minimum of four photographs: fully nude head-to-toe front, side profile and back, and one nude from the waist up, along with the model's name, age, address and phone/email contact information.
Mail: Director of Photography, The SCORE Group, 1629 N.W. 84th Ave., Miami, FL 33126.
Email: Four JPEG photos, shot in the same way as above, and model's contact information can be emailed to: model@scoregroup.com.

*All submitted test shot photos are used strictly for evaluation purposes and would never be published without the model's written consent.

PARTY&PLAY ON WORLD FAMOUS SOUTH BEACH!

The SCORE Studio is located in one of the most glamorous vacation locations in the world, within miles of Miami's gorgeous beaches and thrilling South Beach nightlife.

V-MAIL

Continued from page 8

several hardcore scenes on XLGirls.com *and she's featured in the movie* Super Sized Rides 4. *We would definitely say she's one of our best hardcore performers in recent years.*

HE JUST CAN'T GET ENOUGH OF APRIL MCKENZIE

Dear *Voluptuous*,

I am a huge fan of your magazine, and I really like it when you have one of our favorite models on the cover by themselves. The large cover photos of the V-Girls gives the magazine a very sexy look, so good job.

I just picked up a copy of the July '15 issue and popped in the *Juggy Bangers* DVD that came with it. The movie features April McKenzie, one of my all-time favorite girls, in an interracial scene. I have already jerked to this scene a number of times. She is such a beautiful woman, and she makes me so horny when I watch one of her scenes.

April actually reminds me of a girl I dated in high school. We were good friends and I genuinely liked her as a person, so it was a win-win for me. I have most of April's DVDs, but I do need a few more to complete my collection.

Before I wrap this letter up, I wanted to request a quick return for Samantha Lily. She debuted in the July '15 issue, and she is just so fine. She has a nice body, beautiful face, nice big tits and sexy brunette hair. She looks like she could be a new favorite.–Alex, Ontario, Canada

APPRECIATION FOR BRITISH GIRLS WHO BARE IT ALL

Dear *Voluptuous*,

British models seem to be the most acclaimed of any other nationality. From Carol Brown to Lily Madison (who recently won Newcomer of the Year in *SCORE*), they seem to consistently be among the fan favorites. I think one of the reasons for this is because they seem to be among the most-inhibited, so I want to show my appreciation for them. In particular, I want to recognize the girls who have shown it all. There are also a few who started off only posing topless but later opened up. Girls like Kelly Kay, Nicole Peters and Lily Madison are at the top of this list.

I would guess that there have been more Brits who were not willing to show it all than others. I wonder if it is a cultural thing that makes more British models unwilling to show pussy. Though it does seem that it is the "exclusive" type of girls who don't like showing pussy. The middle tier of models like Samantha Sanders and Leah Jayne of the mid-to-late 2000s had no problem showing their pussies. The latest inhibited model appears to be Bex Shiner. What makes Bex even more strange is that she says she knows the great Linsey Dawn McKenzie but still doesn't like showing pussy.

So, this is a letter of appreciation to the British models who do show their pussies for our viewing pleasure. And that includes *SCORE* newcomer Katie Thornton. Readers like myself sincerely appreciate this. Thank you.–S.M., Baltimore, Maryland

READER DROPPING LOADS TO EMILIA'S FIRST XXX

Dear *Voluptuous*,

I don't think you'll be able to find a happier guy than me right now. Why you ask? Because Emilia Boshe finally strapped herself onto a cocksman and is doing hardcore. I have to say, she certainly looks like a natural in front of a camera with a cock inside of her juicy cunt. Honestly, she was one of those girls I never expected would shoot a hardcore scene. She has always seemed so reserved that I thought simply posing for us was enough of an expression of sexuality for her. But, man, am I glad I was wrong! With her huge tits and plump body, she has everything a guy like me could want out of a porn girl.

Emilia's centerfold photo, in particular, was marvelous. It feels is as if she is staring my own eyes with my cock inside of her (while firmly pinching her nipple) and her mountain of tits looking as perfect as ever. I came immediately when I saw that photo. It's an epic shot for an epic girl. I can't wait to see more of her in hardcore action. Now that we have seen Emilia sucking and fucking, there's no going back! I would also like to see her in a threesome. Preferably, the threesome would be with another busty gal such as herself (Anna Beck?) and your most-hung cocksman. If that is too hard to coordinate, I would also be okay with seeing Emilia take on two guys at the same time. Maybe a DP scene? That would be hot.–Jon, England

EXTEND YOUR PLEASURE WITH MIND-BLOWING ORGASMS!

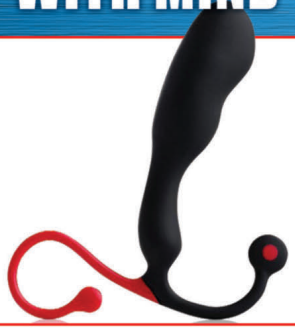

Helix SYN by Aneros

Extreme, Hands-Free Orgasms (If You Can Handle It) You've fucked, you've gotten sucked and you're looking for something new, right? Well, say hello to your new little friend. This incredible prostate massager comes with the promise of making you cum in a whole new way. But can you handle it? Recommended exclusively for our horniest, most-adventurous customers whose goal is to cum…HARD. **AN100 $69.95 • S&H: US: $12 Int'l: $15**

Silicone Prostate Massager

Get ready to cum on a whole new level! For the sexually adventuresome couple, this prostate and g-spot massager will raise your pleasure levels to explosive new heights. Ribbed so it stays put and easy to clean. **PD270223 $29.95 • S&H: US: $12 Int'l: $15**

Neon Jelly Stroker

Slip inside this super-soft jack aid and let its virginal tightness and stimulating ridges excite your cock to the point of no return! So, much pleasure for so little money! **PD107 $15.99 S&H: US: $8 Int'l: $10**

Fleshlight Vortex

The easiest lay you can imagine, the Fleshlight Vortex is always ready to spread wide. Made from non-toxic, hygienic patented Superskin, it's designed to feel as soft and tender as real pussy. Use it with or without lube. **FL103 $69.95 S&H: US: $12 Int'l: $20**

Flight by Fleshlight

Now in a more compact size for discretion and one-handed use, this extra-snug device is the ideal travel aid to help you cum hard while you're away from home. **FL105 $59.95 S&H: US: $12 Int'l: $20**

Fuck My Big Fat Titties

Live out your filthiest titty-fucking fantasies. This 12 lb. Fanta Flesh rack can be squeezed, sucked, fucked and coated in jizz! Comes with cleaner & lube. **PD105 $379.95 S&H: $35 US only. No PO boxes.**

Fuck Me Silly Ass

It's the better-than-real ass you've always wanted. Ready to go whenever you are, this 20 lb. Fanta Flesh ass can be fucked 24/7 from the front or behind! Comes with cleaner & lube. **PD102 $349.95 S&H: $35 US only. No PO boxes.**

Extreme Bad Girl Vibrating Ass

Made from Fanta Flesh, this vibrating booty will make you hornier than the hottest, gyrating lapdance you've ever gotten! Comes with cleaner & lube. **PD106 $99.95 S&H: $35 US only. No PO boxes.**

Top Gauge Pump

Cum buckets and maximize your cock size at the same time with this professional quality pump. 7" x 2.1". **CE105 $59.95 S&H: $15 US only.**

Mini Head Teazer

Get a blow job anywhere, any time you want, while your cock grows bigger than ever before! This device makes it all possible. 2.27" x 1.5" **PD103 $34.95 S&H: US: $12 Int'l: $15**

ORDER NOW ON PAGE 9

SAMANTHA LILY

WET TITS, WET PUSSY LIPS

Samantha Lily is one of those girls that makes your jaw drop and your eyes pop. She's a stunner with a tight body and a sublime set of all-natural breasts. She's the definition of the term slim-and-stacked and is the type of girl that will keep boob lovers talking for months–if not years.

Wrote Scoreland.com member Roberto: "Wow, she is so fresh and so pretty. The typical girl-next-door! And what to say about that pair of beautiful super big mams? I have no words to describe what I feel inside my pants when I see her." No words are necessary, Roberto. Just enjoy the view.

Samantha has been a cam girl for about three years and is studying veterinary medicine. Sexually, she says that she tends to be fairly conservative. “Missionary is actually my favorite position,” she said. “Some people call it boring, but I don’t understand why it would be boring. The man can get all the way inside me and he can play with my boobs and suck on my boobs while fucking me. That’s not boring.” Samantha makes a compelling case. There’s nothing like sucking on a perfect set of tits while fucking a chick. Another fun fact about Samantha is that she’s a boob lover like us. “I love tits. I have a boob fetish. That is probably my only fetish. I love all breasts.”

BARE FACTS

Samantha

Birthday: July 30, 1988
Age: 27 **Height:** 5′4″
Weight: 145 lbs. **Bra:** 32J
Measurements: 44-30-38
Previous appearances: July ′15
Lives: Russia
Hobbies: Snowboarding, playing piano, charity

NATURALIS

Rub-a-dub-dub, we love big, wet boobies in a tub. Well, to be honest, we love boobs anywhere. But there really is nothing like seeing droplets of water run down a busty girl's tit flesh. It's one of the simple things that makes being a boob man so great. One of the great things about Samantha is that she's as sweet as she looks and she doesn't understand why some men are intimidated by her. "I don't know why guys have problems getting up the courage to talk to me. Probably they are scared because of my big chest, or maybe guys think that I am arrogant and only date rich men. That is not true."

Vmag DEBUT

ELLIE ROE

STACKED, SEXY AND READY

V-Men, say hello to Ellie Roe. She's 26 years old and our latest British import. Ellie was referred to us by Charley Green, a former *SCORE* Girl. We owe Charley big-time for this one. Ellie is drop-your-load drop-dead-gorgeous. She's smart, confident and kind of a firecracker, too. "I like singing and learning new languages," Ellie said. "I love reading, too. I'm really into erotic novels. I like getting wrapped up in the fantasy of it all." Right now, our hands are wrapped around our cocks and we're wrapped up in a fantasy about Ellie.

Ellie says she was always the bustiest girl in school. Ellie is a 36F-cupper now and says she was already a D-cup by the time she was 13. She's accustomed to getting loads of attention because of her boobs and expects it at this point. "There's nothing I can really do to cover them," Ellie says. "Even when I wear t-shirts, you can tell I have big boobs. I get looks from both men and women. It's actually more weird if people don't look at my tits. It feels like something is off if you don't look." Ellie won't have any reason to feel weird with us. There's no way we're looking at anything but her tits.

BARE FACTS

Ellie Roe

Birthday: May 4, 1989
Age: 26 **Height:** 5′7″
Measurements: 48-38-46 **Bra:** 36F
Born & Lives: United Kingdom
Online: Solo photos and videos available on XLGirls.com

In addition to reading and singing, Ellie enjoys nights out with friends and watching wrestling. We certainly wouldn't mind a rumble and tumble on the mat with Ellie. She's actually a very kinky girl, so we think she'd be down for this. "I like to keep things interesting in the bedroom," Ellie said. "I like dressing up in leather and whatnot. I'm also into spanking and a little bondage, too. It's a fun opportunity for me to be the one to take control." Ellie still has a few items to check off her fuck-it list, though. "I'd like to have sex outdoors. It could be in a park or just a public place. A bathroom or a dressing room would work, too. The fear of getting caught would make it hot." Ellie is also into girls and her first time was with an older woman. "She really had her way with me. I loved every bit of it."

Catching Up With The Queen of Cups

Renee Ross

INTERVIEW BY
DAVE ROSENBAUM

Top-5 and Top-10 lists are all the rage these days. We love ranking athletes, movies, actors and moments. And debating the merits of each entry. Well, if we were to put together a list of the top busty naturals of all-time, there would certainly be no debate about Renee Ross. There isn't a question that Renee stands tit-to-tit with the greatest big-bust models ever to step in front of a camera. Heck, many consider the JJ-cupper to be the greatest of them all. And as the star of four feature films, the first two-time Model of the Year winner in Voluptuous *history and a former Newcomer of the Year, she certainly has the accolades to support that position. She's one of those girls that is universally loved, admired and desired. And she's back.*

In this interview, we catch up with our favorite Virginian vixen and she reminisces on her first shoots, shooting hardcore for the first time, how life has changed for her since becoming a V-Girl and why all nurses are freaks. Our girl is back in town, and we couldn't be happier.

"My life changed after I began shooting. It changed for the better."

One lucky stud was double-teamed by Renee and fellow busty legend Samantha 38G (left) in our now-classic release, K-Jugs.

V-MAG: We are in the dressing room with a person we may thought never see again. But she's back. Hi, Renee.
RENEE Hi!
V-MAG: It's the great Renee Ross. When you hear yourself described as, "The Great Renee Ross," what do you think?
RENEE: I giggle. And I feel shy and flattered. I'm not sure if most people ever think of themselves as great. But maybe I am and I don't know it.
V-MAG: I'm sure Michael Jordan thinks of himself as great.
RENEE: [*Laughs*] I'm sure he does.
V-MAG: And you're like the Michael Jordan of big boobs.
RENEE: [*Laughs*] Well, I've never heard that before.
V-MAG: Well, we just made it up. Renee, you're a two-time Voluptuous Model of the Year and starred in a few movies.
RENEE: Yeah, *Sex In The Titties, K-Jugs, Tits, Tits, Tits*…
V-MAG: *Tits, Tits, Tits*. We're so creative, aren't we? There's another one. *All The Way Renee*.
RENEE: Oh yeah, that was fun. That was hardcore. I like shooting hardcore.

V-MAG: You do like shooting hardcore. You once told us you liked shooting hardcore more than solo.
RENEE: Yeah, I think that's because I get nervous by myself. But with other people around, I kind of relax a bit.
V-MAG: So it has nothing to do with you liking sex, huh?
RENEE: [*Laughs*] Well, of course, I do.
V-MAG: Have you ever watched yourself have sex on camera?
RENEE: Yes, but not for long. I can watch it alone, but I can't watch it if there are too many people around. I'm kind of shy like that.
V-MAG: Have you ever gotten off while watching yourself have sex on-camera?
RENEE: I don't think so. I have watched it while having sex.
V-MAG: So you've watched yourself having sex while having sex? How did that happen?
RENEE: I was with a guy, and I asked him if he wanted to watch a little porn. He said yes, so I popped it in. And the guy was surprised because he wasn't expecting me.
V-MAG: So he didn't expect to see you having sex on-camera, or he didn't know you had done it before?
RENEE: He knew I had done it, but he wasn't expecting me to turn on the DVD.
V-MAG: That must be kind of weird for a guy.
RENEE: I don't think he cared. Though, I guess he could get a bit intimidated because I'm the one on TV, and he's thinking about me being a porn star in that moment. I tell them not to think about it and just fuck me.
V-MAG: It's probably hard not to think about it.
RENEE: Yeah, I'll say they can look at it, but I won't look at it. I'm a little shy. It's weird to hear yourself in the scene.
V-MAG: You are a shy Southern girl. You kind of go into a bit of a Southern accent sometimes.
RENEE: It does tend to happen on-camera. Especially when I'm doing these interviews.
V-MAG: Renee, we forgot to welcome you back. So welcome back, Renee and your big boobs.
RENEE: Thanks. My boobs say hi!

Renee's combo of boobs & beauty quickly made her a favorite.

A full-time nurse when she isn't shooting, we had to bring our busty nurse fantasy to life with Renee Ross. She didn't disappoint.

Renee Ross was the center of attention in* Sex In The Titties. *Six years later, guys are still talking about this all-girl sex party.

(From left to right) Camelia Davis, Hillary Hooterz, Scarlett Rouge, Renee Ross, Selena Castro and Haydee Rodriguez go tit-to-tit in one of our hottest, bustiest releases ever.

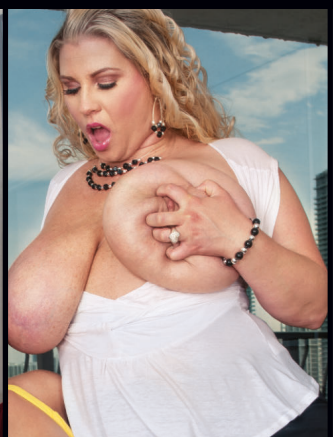

V-MAG: Other than at our studio, have you ever met anyone with boobs as big as yours?

RENEE: No, I don't think so.

V-MAG: By the way, when was the last time we saw you? It has been a while.

RENEE: I think the last time was in 2009. It's been a long time.

V-MAG: Six years. That's an eternity in boob years. Did you ever think you would be back?

RENEE: I've definitely thought about it over the years, but I guess I never had time. Life gets in the way.

V-MAG: So you thought about it.

RENEE: Yeah, I thought about it every day. I show people my pictures all the time. It's always a topic of conversation. Every time I see a big-boobed girl, I tell them they need to go shoot.

V-MAG: Do you really? Do they ever do it?

RENEE: Yeah. I think I've recruited three girls over the years.

V-MAG: So do you actually walk around with pictures of yourself?

RENEE: Yeah, I have them on my phone. I have a whole file.

V-MAG: What kind of reactions do you get?

RENEE: They usually say, "That's not you!" They usually don't believe me until I tell them to look at my tattoos and boobs.

V-MAG: For the record, you look almost exactly the same in person as you do on-camera. So you thought about coming back, and here you are. It's almost liking coming back home, isn't it?

RENEE: I'm actually kind of nervous. I don't know why.

V-MAG: Why are you nervous?

RENEE: I'm not sure. Maybe because it's been so long. I'm excited to be back, though. I've missed everyone. I especially missed the fans. I always try to read the comments. They're so sweet and make me feel so good.

V-MAG: I think I remember you saying you were shy when you debuted, and then you got over it. And now you're shy again.

RENEE: Yeah, it's been a while. I am a shy Southern girl like you said.

V-MAG: So you won't go up to a

continued on page 76

JULIANA SIMMS

SHE'S THE TOTAL PACKAGE

In V-Spot, we ask readers to tell us what attributes and physical assets makes a V-Girl their dream girl. Is it only about the size of her tits? Maybe a girl with a winning smile. Some guys love a girl with a curvy figure and thick thighs. Well, if you ask us, we like girls who have it all. We like big soft naturals, a sweet smile and a jaw-dropping figure. Which is why Juliana Simms is one of our favorite 2015 newcomers. From her F-cup tits to her womanly figure, she's simply the total package. This dream girl is a gift to boob lovers the world over. And we're glad she's back.

"I am a little shy," Juliana said. "So when men approach me, I am usually quiet. Sometimes they think I'm mean, but I'm just quiet. It is flattering when men tell me I'm beautiful. That is why I wear clothes that show my big tits. If you keep talking to me, I will become very outgoing." Looking at her photos, it's hard to believe that Juliana is shy. She oozes confidence in front of the camera and poses like she has modeled for years. "I do like to try new things. Modeling is something I wanted to try."

Juliana is a glamour girl with the personality of a girl-next-door. She's as sweet as can be and enjoys doing simple things like cooking, reading and the occasional night out with a group of friends. And when it comes to sex, she says she enjoys passionate sex, preferably with someone she has known for a while. So, she's a good girl. But even good girls have their fair share of flings. And Juliana is no different in that regard. "A few years ago, I had a relationship with an American tourist. He was very kind. We went to nice dinners and movies and we had the best sex. He loved my big breasts and my figure and was very attentive. It was amazing."

BARE FACTS

Juliana Simms

Birthday: Nov. 11, 1988
Age: 26 **Bra:** 40F
Weight: 171 lbs.
Measurements: 49-36-46
Previous appearance: June '15
DVDs: *All Stacked, All Natural 4* (X-Rated)
available on page nine

Vmag
OCTOBER 2015
Juliana Simms

Karla James

SCHOOL OF RACKS!

Class is back in session and 12 of our bustiest babes are ready for the new semester at Hooter High.

Back-to-school season is an exciting time. It's a time for new beginnings, new outfits and new friends. But it also means it's time for a Schoolgirl Special featuring a dozen of our bustiest babes. We don't care who you are or where you're from, every guy loves a hot chick decked out in a schoolgirl outfit. We don't know why, but it's just one of those things we know to be true. And if that girl is blessed in the chest area, well, it gets no better than that. Take a girl like Karla James. If this British bra-buster were one of our classmates when we were in school, we wouldn't have missed a single lesson. The same applies to J-cup Asian sensation Hitomi. We'd let her copy our homework and cheat off our tests if it meant just one peek at those perfect, natural breasts.

Whitney Stevens

Whitney Stevens is a super-busty bookworm who likes to study in her backyard after school.

Hitomi

Ashley Sage Ellison is a fantasy girl no matter what she wears. But with her J-cup jugs poking through her school uniform, she has us daydreaming about participating in some naughty after-school activities with her. Despite her surname, Ariana is no angel. She's the bad girl in class who wears tops that are cut a bit too low, skirts that are a bit too short and flirts with the professor after class while giving him full view of her perfect rack. Ivy Darmon probably wouldn't be allowed on campus at any other school wearing a top that sheer with no bra. But she's a student at Hooter High where this is not only acceptable, but it is encouraged. Ivy is one of our top students.

Ivy Darmon

Jennica Lynn

Janet Jade

Terri Jane

Jennica is one of the most-popular girls on campus. With her M-cup tits, she has the biggest rack on campus and she's the flirtiest girl, too. 30K-cupper Terri Jane is the consummate good girl. She is always focused on her studies and barely notices that all the guys check her out on her way to class because of the way her heavy naturals bounce. Janet Jade is a DDD-cup teacher's pet who sits in the front of the classroom and brings something special to surprise her professor before every lesson. Her tight body and soft naturals are special enough, but Janet is an overachiever.

Anna Song

Valory Irene

Valory Irene is the ambitious girl. She gets straight A's, volunteers and is the president of the debate team and math club. But what the other students don't know is that she has a wild side waiting to be unleashed. This F-cupper is not as innocent as she seems. She wants to flash her classmates and she wants to hook up with a guy in the girl's bathroom. On the other hand, Kali West is the girl everyone knows is a freak. And her male classmates love her for it. She flashes classmates and professors all the time. And she hooks up with guys regularly.

Kali West

V SPOT

FRESH OFF THE RACKS!

BY KARL HYPPOLITE

MORE TO LOVE

Any chick whose surname is Juggs has to have a magnificent set of tits. Sashaa Juggs doesn't disappoint in that department–or any other, honestly. And after about a year and a half away, one of *XL Girls'* most-popular plumpers is back. And she looks bustier and curvier than ever, too.

"Yeah, I have some more cushion for the pushin'," Sashaa said. "The guys love it. Guys can't take their hands off me. Which I don't mind at all."

We can't wait to see this I-cupper again.

And we can't take our eyes off of Sashaa right now. When we last saw her, she wore 41I-cup bras. These days, Sashaa looks like she is probably a J-cupper. And we're loving it.

Sashaa is one of our best hardcore performers in recent years, and she's hotter than ever in her latest scenes, which are up now on XLGirls.com.

"I've got the boobs and I have the booty," Sashaa said. "That's why I'm so good at fucking. Well, that's what guys tell me. I hope everyone else agrees!" You bet your fine ass we do, Sashaa.

BUILD-A-DREAM-GIRL

We argue about girls in our offices all the time. Our debates range from who has the best tits, body, face and who is the best fuck. It can get pretty intense at times. It's guy talk at its finest, and everyone has valid reasons for forming their particular opinion.

That got us to thinking, though. If our readers could build their ultimate V-Girl, what attributes would they choose? It's fun to think about. Would you pick and choose traits from certain girls? Like, say, Linsey Dawn McKenzie's tits, Karina Hart's curves, Cherry Brady's ass and Ashley Sage Ellison's face? Would that be hotter than a combination of Terri Jane's tits, Karla James' face, Jennica Lynn's curves and Felicia Clover's ass? Or maybe there's a girl featured in our pages who already qualifies as your ultimate dream girl. Alaura Grey's classic beauty and JJ-cup tits has had guys falling head-over-heels since she burst onto the scene a few months ago.

Alaura Grey

We want to hear from you, V-Men. Email us at Voluptuous@SCORE-GROUP.com or send a letter to 1629 N.W. 84th Avenue, Miami, FL 33126.

GOT MILKA?

Unless you count milking cocks, Sandra Milka isn't actually milking. But this new natural is sexy as hell, and that matters to us. Sandra was born in Dusseldorf, Germany and lives in Barcelona, Spain now. She's an F-cupper and this is her first time doing modeling of any sort. What brings this babe over to us?

"I like to live my dreams," Sandra said. "Posing nude has been a dream of mine for a long time."

And we like helping girls fulfill their dreams. Look out for Sandra's debut in an upcoming issue of *Voluptuous*.

Sandra's ready to bare her bust and spread her lips for boob hounds.

CASSIE CUTE

THE CUTEST LI'L FUCK DOLL

Our favorite thing about Cassie is that she looks way too innocent to do the things she does. The warmth of her smile and her cute bangs make her look like a schoolgirl who's saving herself for marriage. But Cassie is far from innocent. She's actually really dirty. And we saw just how dirty she can be in the July '15 issue when she popped her hardcore cherry. This 34F-cupper was a dirty little slut in that pictorial, and she eagerly gobbled our cocksman's throbbing meat. And she was left with her pretty face and heavy tits covered in hot jizz, too. She's the perfect little fuck doll.

BARE FACTS

Cassie Cute

Birthday: Apr. 20, 1990
Age: 25 **Height:** 5′4″
Bra: 34F
Measurements: 42-28-38
Previous appearance: July ′15, Mar. ′15
DVDs: *Voluptuous Xtra 17* (XXX-Rated) available on page 9 and eBoobStore.com

One of many suggestions we get from readers is that we should let girls pose with their boobs just hanging. No fondling, no cupping. Just let those natural wonders hang in all of their glory. This spread makes it clear why guys enjoy photos like that. An unobstructed view of Cassie's boobs is marvelous. Milky white and soft, we would stare at these naturals all day if we could. "Every guy I date is obsessed with my boobs," Cassie said. "They always want to play with them and they like watching me get dressed. Especially things like putting my bra on or putting a top on. It's funny. I really don't mind it at all."

If there's one thing that hints at how freaky Cassie is, it's her pussy piercing. Style is never the reason a girl pierces her pussy. No, she pierces her pussy for reasons that are sexual. "I get little rushes because of my piercing," Cassie said. "It usually happens if my panties rub against it the right way. Also, my piercing makes sex even better. It's like a target for guys. They see the piercing, and when they go down on me, they go right for it every time." This girl has brains to go with her beauty.

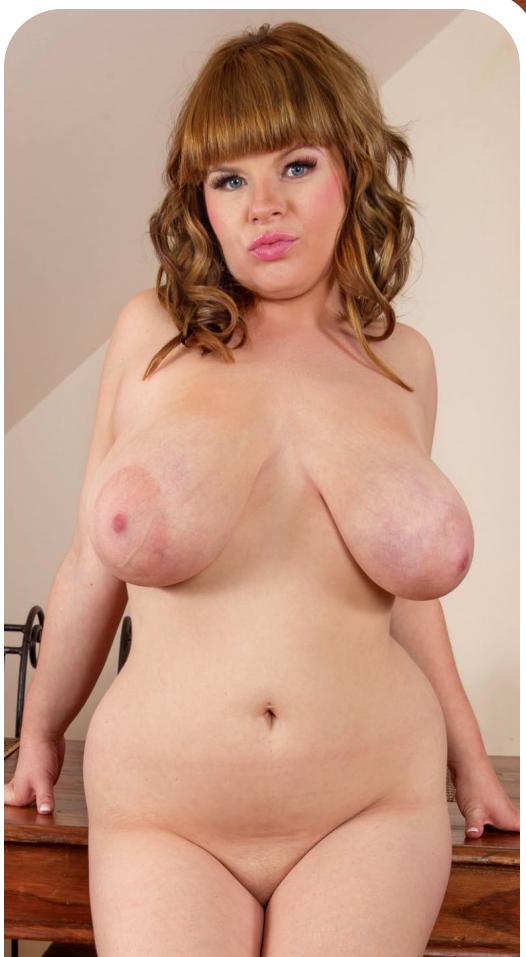

Katarina Dubrova has a bun in the oven, but she still wants a cock in her pussy. Pregnancy makes women hornier, and Katarina is hotter than ever. "My husband loves it," Katarina said. "I know how to get him in the mood, too, so he never has to ask. I am always ready for him." Katarina's hormones are ramped up and her body is extra sensitive. Her milk-filled tits are soft and her nipples are always erect. Even the most tender of touches makes her pusy wet. Sex with a pregnant woman is a unique erotic experience. And she's sharing it with us.

KATARINA

MAMA'S ABOUT TO BURST!

It's easy to see why Katarina got knocked up. She's eight months pregnant in these photos, and you can tell she knows her way around a cock better than most other women. Katarina is a sensual lay who makes the most of every touch, kiss and lick, and she likes her man to make the most of every thrust into her pussy when he's fucking her. "Some men just try to fuck as hard and as fast as they can," Katarina said. "I like when a man takes his time. Start by caressing my body and kissing my tits before licking my pussy. And when you go inside my pussy, be deliberate but firm. We can both enjoy every stroke together that way." When a hot girl like Katarina tells you how she likes to be fucked, you would be wise to follow her instructions closely.

BARE FACTS

Katarina

Birthday: August 9, 1985 **Age:** 30 **Height:** 5′4″
Weight: 140 lbs. **Bra:** 36F
Movies: *Preggos & Milkers 2*, *Big Tit A-List 3* (XXX-Rated) and *The Greatest Big Bust DVD Ever 4* (X-Rated) available on page nine and eBoobStore.com

We thought Katarina was pretty damn sexy prior to her pregnancy, but she's reached new heights since her pregnancy. Her scenes in our latest release *Preggos & Milkers 2* are among the highlights of that movie. We just didn't expect her to be so sexual and sensual. She clearly enjoys fucking more than ever now that she's knocked up. "Everything is more intense," she says. "I like squeezing my tits while I ride my man so I can squirt my milk into his mouth. And when he's done, I always swallow his cum. I love the taste."

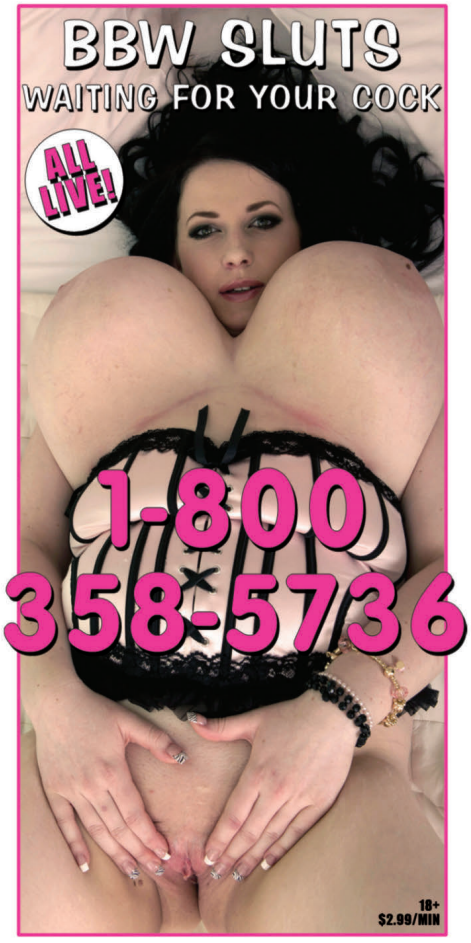

31061

RENEE INTERVIEW

Continued from page 42

stranger and strike up a conversation?

RENEE: Yeah, I'll do that. I'm not shy in social settings, but I am kind of camera shy.

V-MAG: So, it's been six years. Are you still living in Virginia?

RENEE: Yes, I am. And I'm still a nurse.

V-MAG: No matter the niche, whether it's big boobs, MILFs or something else, nurse seems to be the most common profession for our girls.

RENEE: It's because nurses are freaks.

V-MAG: Is that true?

RENEE: Oh, it's a known fact. Nurses are freaks. That's all there is to it. I've never met a nurse that wasn't a freak.

V-MAG: Why is that?

RENEE: I think we're more comfortable with our bodies and the idea of being naked. I'm totally guessing, though. All you need to know is that we're freaks. [*Laughs*]

V-MAG: Let's say it's a late night on your shift, and a bunch of you nurses are sitting around because there's nothing to do. Has a nurse orgy ever come close to breaking out?

RENEE: That's funny. We have actually joked about jumping into a supply closet before. It may have been possible if I still worked at the hospital, but I don't work there anymore.

V-MAG: Have you ever caused a patient to have a heart attack because he recognized you?

RENEE: I did have one guy recognize me because of my tattoo. He said, "I know you!" And I responded, "No you don't." He was a younger patient and we kept on talking a bit. Eventually, he says, "I've seen you online!" And at that point, I'm thinking, "Oh, my gosh. This is weird. I think I'll have another nurse take care of you." [*Laughs*]

V-MAG: What were you wearing?

RENEE: I'm sure I was wearing scrubs. They were probably tight. I can't really find scrub tops that aren't tight.

V-MAG: Scrubs have to be the least sexy outfit in the world, right?

RENEE: Have you seen scrubs lately? They're made to fit your body now and everything. They're definitely sexier than they've been in the past.

V-MAG: So, scrubs are hot. We didn't know that.

RENEE: Yeah, they're form-fitting, tight

continued on page 85

ROXANNE DIAMOND

A DIAMOND IN THE BUST

The last time we saw Roxanne Diamond, she was having some lezzie fun with Joana and Amorina in the July '15 issue. The girls had a blast and there was enough breast to feed a small village in that shoot. "I've always liked girls," Roxanne said. "Especially girls with big boobs. Boobs are fun to play with and nice to suck and kiss. I like girls as much as I like guys. Girls are great for kissing and I love kissing. But there's nothing like having a dick inside me. That is always the best feeling in the world." We can only imagine how good it feels like to be inside Roxanne.

Roxanne has the type of figure that makes any healthy man's mouth water. Her body is tight, but still soft and feminine, and she has perky 36F-cup naturals we'd love to oil up and slide between for a tit fuck. "Oh, every guy wants to tit fuck me," Roxanne says with a laugh. "I like doing it because I think it's hot to see the guy's reaction to it. I get to be in control when I'm tit-fucking a man, so I decide when you cum. I like teasing the guy a little bit by licking the head of his cock while I tit fuck him. And when he cums, I like it when he shoots it all over my tits and chin. I love making men feel good." There's nothing better than a woman who enjoys jizz and pleasuring men.

BARE FACTS

Roxanne D.

Birthday: February 14, 1979
Age: 36 **Height:** 5′6″
Weight: 158 lbs. **Bra:** 36F
Previous appearances: July ′15, February ′15
DVD: *All Stacked, All Natural 4* (X-Rated) available on page nine and eBoobStore.com

It isn't surprising to learn that Roxanne is a girl that likes adventure. She loves experiencing new things and she said she would like to try skydiving one day. She also likes adventurous men. "I like a man that can show me new things," Roxanne said. "I mean that in the bedroom and outside of the bedroom. If a man can excite my mind and my body at the same time, I will be addicted to him. If you can make me cum harder than anyone has ever made me cum, I will return the favor several times over. I'm just that type of person." Roxy, you're the type of person we love.

2 NEW Splat Mats!

Plus 6 other girls to choose from.

Venera

SM01

Christy Marks

SM02

Karina Hart

SM03

Kali West

SM04

Michelle May

SM05

Jennica Lynn

SM06

SM07

LIMITED EDITION!

SM08

Life-size! 24" x 41"

Merilyn & Sheridan are now available to take your load!

"The greatest fantasy jack aid ever!"

That's what thousands of satisfied buyers are saying about the Splat Mat. Printed on resilient vinyl, these life-sized, super-high quality reproductions put your favorite busty babe in your face and at your feet for hours of P.O.V. jacking pleasure. Ready, aim, splat!

You've dreamed of bringing your fantasy girl home for years, and now you can. Order one or order the whole lot!

$69.95 • £41.95 • € 50.95 • C$75.95 S&H $15 US, $45 Int'l

CONVENIENT AND CUM FREE!
Use it over and over! Never wears out! Rolls up crease-free for easy storage and discretion. Easy clean-up with just a damp cloth.

ORDER NOW ON PAGE 9

RENEE INTERVIEW

Continued from page 76

and hug your body. There are some hot nurses out there.

V-MAG: You're one of them!

RENEE: I don't know about that.

V-MAG: You don't think of yourself as hot? How many porn scenes have you done? About 10?

RENEE: Actually, I'm not sure.

V-MAG: Of course, you've only shot for The SCORE Group. You're all ours.

RENEE: Yes, only for *SCORE*!

V-MAG: So, the scrubs are better, but you're not dealing with adults anymore.

RENEE: Yeah, now I have to wear teddy bears, balloons and SpongeBob.

V-MAG: Oh, I bet you still look sexy.

RENEE: Those kids love me to death. Some are teenagers and there are some adults. That can be a little awkward.

V-MAG: You're pretty warm-hearted aren't you?

RENEE: I think I am.

V-MAG: Why do you think you're warm-hearted?

RENEE: Well, I'm passionate about what I do. I think I'm really nice, too. I don't know. You should tell me.

V-MAG: Well, you seem very authentic.

RENEE: Well, I do try not to be fake.

V-MAG: Yeah, when we see you having sex on-camera, you look like you're really enjoying it.

RENEE: Of course! I enjoy sex.

V-MAG: Were you surprised by how much you enjoyed having sex on-camera?

RENEE: I think I was a little bit surprised.

V-MAG: What were you expecting?

RENEE: I thought there was a chance I may not be into it. Because you do have to have a little connection with whomever you're with. If the connection isn't there a little bit, then it could be hard. I guess it just comes naturally.

V-MAG: You're just naturally horny.

RENEE: [*Laughs*] Pretty much.

V-MAG: So what's your bra size now?

RENEE: I think the last time I got measured, I was a KK. But the bras that I wear are a JJ.

V-MAG: KK is about two cup sizes bigger than a JJ. How big is the bra you're wearing now?

RENEE: I think it's a D or DD. I squeezed into it.

V-MAG: When was the last time someone recognized you?

31083

RENEE: People tend to recognize me more on Facebook than in person. I don't think of myself as famous.

V-MAG: Well, you are kind of famous in our circles.

RENEE: Yeah, I guess if someone knows about all this. Like at the hotel this weekend, I was at the bar. This guy sits next to me, notices my tattoo and says I'm very beautiful. I thank him and eventually he asks what I'm doing in Miami. I said I was here for work, and he asks me what I do. I giggled and asked him, "Do you want to know what I really do or do you want to know what I do?" He ended up paying everything for me all weekend.

V-MAG: Really? Beautiful with big boobs really gets you far.

RENEE: Yeah, there are perks. He knows about the whole big boob niche and he's a fan. It was cool.

V-MAG: You said you kept in touch with some of the girls you've shot with. Who have you kept in touch with?

RENEE: Well, of course, Ms. Samantha 38G. We're good friends and speak on Twitter a lot. I haven't talked to her in a year or two, though. I've kept in touch with Camelia. We actually discussed doing a little *Sex In The Titties* reunion. It would have been a girls night out in Vegas, but we couldn't coordinate it.

V-MAG: We should have shot that.

RENEE: That would have been fun! A few older *SCORE* Girls reached out to me, too. Cherry Brady reached out to me, and so did Maria Moore. We never shot together, but there was a period when we talked all the time.

V-MAG: She has huge boobs. Speaking of boobs, can we see yours?

RENEE: Oh, so you want to see them? [She begins unhooking her bra]

V-MAG: I think we may be all caught up on the last six years, Renee.

RENEE: Yeah, I think we are. Married, divorced, two kids.

V-MAG: Oh, so you're single now? And you have two kids?

RENEE: Yes, I am. Well, I had the first one when I shot six years ago and the second one was born after.

V-MAG: How big did your boobs get when you were pregnant?

RENEE: They were huge. If I could do milking, I would have been squirting all over. I couldn't even breastfeed. I had to get a pump.

V-MAG: Well, Renee, we're happy to have you back.

RENEE: Thank you. I've had fun.

CALL NOW
BIG & BUSTY
CLUB
SWINGING HOUSEWIVES LOVE GROUP SEX ORGIES, FUCKING STRANGERS & FILTHY CHAT
1-800 357 9768
18+ $2.99/MIN

K2DB
KINKY-2-DA-BONE
DOMINATION
KINKY MISTRESS WANTS OBEDIENT SLAVES WILLING TO DO HER BIDDING
18+ $3.99/MIN
1-888-335-2100

PERVERTED BRITISH GRANNIES
18+
$2.99/MIN
HUNGRY FOR HARD YOUNG COCK!
CALL NOW! 1-800 291-4960

JUST LEGAL
18+
"Listen to me cum live while I finger both my tight holes"
1-800 210 5103
$2.99/MIN

SISSY SLUT SCHOOL
18+
TRAINING & FORCED FEMINIZATION
TAUGHT BY EXPERIENCED BRITISH MISTRESS
1-800 358 0823
$2.99/MIN

DIRTY & DEGRADING!
DISGUSTING FILTH
CAN YOU HANDLE IT?
1-800 205-2227
18+ $4.99/MIN

Posh English Housewife
1-800-698-0478
"LISTEN TO ME MOAN AS I STICK A NINE INCH DILDO UP MY ASS!"
GET YOUR COCK OUT & CALL NOW
$2.99/MIN
18+

CUCKOLD
CHEATING UK WIVES
1-800 732 0001
Are you eating too much cream pie?
18+ $3.99/MIN

US001 31001

HARLOW NYX

LITTLE RED RIDING HOTTIE

"Your cock is so big," Harlow Nyx says as she slides Mirko Steel's throbbing man-meat into her mouth. Mirko is in for one hell of an afternoon. This saucy redhead is as big a nympho as you'll ever meet. "All the better to fuck you with," Mirko replies. "I'm going to bang your brains out." This is going to be good. We got a taste of how kinky Harlow can be in her July '15 debut when she talked about her love of DP's and orgies, but today, we're getting a full serving.

"I love being watched," Harlow said. "That's the reason I decided to fuck on-camera in the first place. I'm a big exhibitionist. I love lounging around on my balcony naked and I've fucked in public a few times. Like during an intermission at a thrash metal concert." Harlow is a girl we certainly wouldn't mind bumping into in a mosh pit. Though when you jump into a mosh pit, you're usually worried about getting hit by an elbow. This isn't the case if Harlow is moshing next to you, though. "I've given a guy a black eye with my tits before. It was actually pretty funny."

BARE FACTS

Harlow Nyx

Birthday: July 2, 1992
Age: 23 **Height:** 5′3″
Weight: 140 lbs. **Bra:** 36G
Measurements: 42-32-40
Lives: Missouri
Online: Log-on to Scoreland.com for solo and hardcore photos and videos

Ultra
Violence

Harlow has an interesting way of describing her preferred fuck buddy. "I like a person who is a chaotic neutral," she says. "I like an affectionate partner who isn't afraid to get rough at the right moments. When is the right moment? Well, it should come as a surprise to me. The most exhilarating part of sex is not knowing what is going to come next. Keep me guessing. Keep me engaged. Keep me trembling." Harlow is the type to try everything once and then do it a second time to make sure she likes it. "I explore fetishes. If someone throws something at me, I just say, 'Let's do it!' I don't hesitate."

Ultra Violence

ORDER NOW ON PAGE 9. OR CALL, TOLL-FREE IN THE U.S. & CANADA, 1-800-421-0760. ELSEWHERE, CALL +01-305-662-5959.

ORDER NOW FROM YOUR PHONE!

SCAN THIS QR CODE TO PLACE YOUR ORDER INSTANTLY VIA YOUR MOBILE PHONE!

PREGGOS & MILKERS 2

Mama's got tits! And these glowing mothers and mothers-to-be sure do know how to use them to get you off! Girls don't get hornier than V-Girls, but if that V-Girl is pregnant, we're now on to a whole other level of eroticism. The six glowing naturals featured in this movie have hormones and sex drives ramped up to levels they had never experienced, and are eager to share their dazzling, life-giving bodies with men who adore them. 263 MINUTES

RATED XXX

$39.95/$44.95 PLUS S&H

SCORE ON LOCATION

Before the *XL Girls* took over the house, four *SCORE* Girls traveled to the Dominican Republic for a week of bikini busting and fun in the sun. Model of the Year **Joana, Hitomi, Valory Irene** and **Sha Rizel** turn the D.R. into a natural-boob lover's paradise. Intimate action showcasing each girl and lots of group action, too, including a boob-oiling scene. Available on Blu-ray. 163 MINUTES

RATED X

$39.95/$44.95 PLUS S&H

XL GIRLS ON LOCATION

Four curvy naturals take a steamy island getaway to the Dominican Republic where they strip, pack their huge tits into tight tops and bikinis, shave and bathe and go tit-to-to. Features newcomers **Jennica Lynn** and **Lavina Dream** with bustier **Vanessa Y.** and plump **Roxanne Miller.** Candid and behind-the-scenes footage, too. 163 MINUTES

RATED X

$39.95/$44.95 PLUS S&H

ORDER NOW BY TURNING TO PAGE 9 OR ONLINE AT *eBoobStore.com*!

GREATEST BIG-BUST DVD 4

Forty-eight girls, most of them naturals. Over 13 hours of action with the greatest busty babes on the planet. **Karina Hart, Ann Calis, Alana Lace, Lily Madison, Micky Bells, Christy Marks, Vanessa Y., Arianna Sinn, Rockell, Sha Rizel, Emilia Boshe, Melissa Manning, Natalie Fiore, Rene Love, Taylor Steele, Cat Bangles, Elle Flynn, Marie Leone** and many more. 849 MINUTES

RATED X

$49.95/$79.95 PLUS S&H

ALL STACKED, ALL NATURAL 3

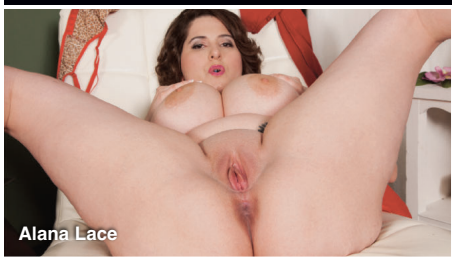

The best girls. The biggest natural tits. And you'll have them all to yourself. Starring newcomer **Ann Calis** in her first scene, this must-have DVD features the cream of the cleavage crop. Plus **Rockell, Roxi Red, Bex Shiner, Cat Bangles, Anjii Ross, Emilia Boshe, Leanne Crow, Alana Lace** and many more.

200 MINUTES

RATED X

$39.95/$44.95 PLUS S&H

JENNICA LYNN

With her M-cup tits, soft curves and bubbly personality, newcomer **Jennica Lynn** is all-stacked, all-natural and all-woman. Shot on-location in the Dominican Republic and the Bahamas. You'll be beside this Swedish sensation as she soaks up the Caribbean sun, stretches skimpy bikinis to their limit, takes skinny dips on secluded beaches and more in her first DVD. Also available on Blu-ray.

131 MINUTES

RATED X

$39.95/$44.95 PLUS S&H

THICK CHICKS ON DICKS ANAL 2

We rounded up 10 of our plumpest, horniest babes for the hottest DVD of the year. Sex-starved newcomers, big-bust legends and wall-to-wall anal. Stars **Jasmine Jones, April McKenzie, Suzumi Wilder, Nixie Night, Sashaa Juggs, Twilight Starr, Nicky Wilder, Gina George, Kitty McPherson** and **Samantha 38G**.

201 MINUTES

RATED XXX

$39.95/$44.95 PLUS S&H

ALL STACKED, ALL NATURAL 4

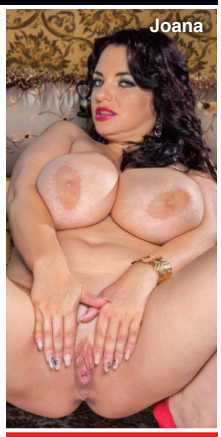

You don't need a passport to take in every inch, angle, tit, nipple and clit of these wonders. They're coming to you in the latest installment of this classic mammary-stuffed series. As always, there's no silicone, and there are no breast lifts, just the greatest naturally stacked hotties on the planet baring their natural blessings for you. Featuring **Juliana Simms, Alaura Grey, Lily Madison, Hitomi, Vanessa Y.** and more!

268 MINUTES

RATED X

$39.95/$44.95 PLUS S&H

CHUBBY & FUCKED 2

Fifteen sexy chubbies get the big cocks they want. Features newcomer **Dani Moore** in her first DVD and the return of **April McKenzie.** Also **Nixie Night, Sofia Rose, Sonja Haze, Suga Squirtz, Nikki Cars, Christine Cox, Danica Danali, Gwen Etoile, Marilyn White, Nikky Wilder, Lola Lush, Adriana Avalon** & **Khloe Lust.** 344 MIN.

RATED XXX

$39.95 PLUS S&H

MAMMARY MAMBO

It's **Arianna Sinn** and **Miosotis** hotter than you've ever seen them before! Watch as this busty Romanian stunner and mega-boobed Dominican mama go tit-to-tit in a raunchy, pussy-licking lezzie fest! Then the ladies get down in a three-way and some sizzling hardcore action on their own, too! The tit power, the tropical heat…things get extra-hot when you do the *Mammary Mambo*!

74 MINUTES

RATED XXX

$39.95/$44.95 PLUS S&H

VOLUPTUOUS XTRA 14

Ten curvy girls get fucked hard in XXX action! Busty newcomer **Siri** gets her pussy speared and takes a mouth-load of cum! Plus, **Sabina Leigh** tackles two cocks at a time and gets a double facial, and **Goldie Ray** gets an anal creampie as a welcome present! This is no-holes-barred big-bust sex from *Voluptuous*!

224 MINUTES

RATED XXX

$29.95 PLUS S&H

HEAVY HANGERS

Thirty curvy naturals. **Kamryn Monroe, Antica, Micky Bells, Scarlett Monroe, Kelli Maxx, Serenity Sinn, Sarah Rae, Dors Feline, Kitty McPherson, Gracie Blue, Lavina Dream, Isabella Grazzi, Vanya Vixen, Amerie Thomas, Kamille Amora, Harley Ann, Sofia Rose, Sashaa Juggs, Trinety Guess, Dani Moore, Marilyn White, Nikki Smith** and more!

461 MINUTES

RATED X

$49.95/$59.95 PLUS S&H

ORDERS SHIP SAME

VOLUPTUOUS BLACK LABEL

Because you can't get enough of chocolate chicks with huge, natural tits, 11 of the greatest black 'n' stacked girls get their mouths and pussies fucked. J-cup goddess **Maserati** stars and has her naturals covered in cream. Plus newcomer **Marie Leone, Monica Keyes, Sadie Blooms, Soleil Hughes, Stacy Adams, Pheona Monroe, Natasha Dulce, Nadia Vixen** & **Lavish Styles**. 264 MIN.

RATED XXX — $39.95 PLUS S&H

VOLUPTUOUS XTRA 16

Newcomers **Alana Lace, Lola** and **Cat Bangles** get their on-camera cherries popped by hung studs. Bustier-than-ever housewife **Cameron Skye** has her pussy shaved while she's sucking cock. Plus **Maggie, Sirale, Vicky Soleil, Olarita, Dani Moore, Desiree, Maserati** plus **Missy Monroe** in anal action.

225 MINUTES

RATED XXX — $39.95/$44.95 PLUS S&H

VOLUPTUOUS XTRA 15

Fifteen girls in XXX action on three DVDs. **Felicia Clover, Scarlet LaVey, Shyla Shy, Maggie Green, Terry Nova, Harmony White, Jessica Roberts, Brittany Kendall, Jolie Rain, Veronika, Destiny Rose, Sirale, Maserati, Desiree and Beverly Paige**. Redheads, brunettes and blondes. Girls-next-door, black 'n' stacked and preggers. Facials, creampies and tit blasts. 366 MINUTES

RATED XXX — $39.95 PLUS S&H

LARGE LOVIN' 3

Features 13 stacked chicks ready to fulfill your hard-core plumper dreams. **Julia Juggs, Jasmine Jones** and **Skye Sinn** get their asses plugged. **Marilyn Mayson** and **Molly Howard** share a black cock. Plus **Sofia Rose, Kendra Lee Ryan, Nikki Smith** and **Beti Phellasio**. A two-disc set.

258 MINUTES

RATED XXX — $29.95 PLUS S&H

ON LOCATION GRAND BAHAMA

We took **Arianna Sinn, Jenna Valentine, Taylor Steele** and **Karla James** on an excursion to Grand Bahama Island where they were joined by sexy European natural **Natalie Fiore.** These ladies spent their big-boob vacation in the sun and sand in tiny bikinis, and we filmed every second. The big-tit action never stops as these V-Girls get wild. Their naked tits make this DVD a holiday of huge hooters. 98 MINUTES

RATED X — $29.95/$34.95 PLUS S&H

XL TOP GUNS

Packed with interviews, behind-the-scenes action, candid footage, solo tit-play, girl-on-girl and boy-girl XXX. The six jackumentaries in this unique DVD tell the jack-til-you drop stories of six of the greatest plump, naturally stacked girls ever: **Renee Ross**, **Kristina Milan**, **Maria Moore**, **Arianna Sinn**, **Samantha 38G** and **Sapphire**.

272 MINUTES

RATED XXX — $39.95 PLUS S&H

FULL FIGURED FOXES 3

The newest installment of this best-selling series features 15 busty naturals who love to fondle their tits and rub their clits for your viewing pleasure. Features **Jennica Lynn** and **Lavina Dream**, two of the top plumper newcomers of 2014, plus **Micky Bells, Marilyn White, Gracie Blue, Bri Love, Nixie Night, Nikki Smith, Dors Feline, Sarah Rae** and more.

303 MINUTES

RATED X — $39.95 PLUS S&H

BUSTY RIDING ACADEMY

Six naturals go to the *Busty Riding Academy* to learn how to ride horses, but they end up learning how to ride cocks, instead! **Christy Marks** and **Terry Nova** have a four-way, **Jasmine Black** gets DP'd, **Kristy Klenot** and **Melissa Mandlikova** have a tits-and-tugs three-way and **Karina Hart** takes a hot load of cum between her tits.

152 MINUTES

RATED XXX — $39.95/$44.95 PLUS S&H

TITS & TUGS 9

In the ninth edition of the world's greatest tit-fuck/tug-job DVDs, we bring you two naturals whose giant racks make huge cocks disappear: K-cup 2013 Newcomer of the Year **Roxi Red** and finalist **Anjii Ross**. Their milky tits overwhelm any bra they can find. Plus, *V-mag* newcomer **Nikki Smith,** MILF **Tahnee Taylor** and **Alexis Silver.** Seventeen girls in all! Lots of P.O.V. action.

250 MINUTES

RATED XXX — $29.95 PLUS S&H

DAY AS THEY ARE RECEIVED!

DOUBLE STUFFED PLUMPERS 3

Ten girls, 20 cocks. That's two for each girl, and they make sure they use them right. **Angel DeLuca** makes sure her pussy and mouth are always full. **Marilyn White** gets stuffed in wild positions. Many of these girls are SCORE Group exclusive. Also stars **Nikky Wilder, Dani Moore, Anna Beck, Patricia Gold, Maggie, Sashaa Juggs, Kris Kelly** and **Jasmine Jones.** 217 MINUTES

RATED XXX

$39.95/$44.95 PLUS S&H

FUCKIN' NATURALS 2

We've pulled out all the stops in the second installment of this best-selling series. Ten horny, cum-loving naturals get their pussies pounded in a four-disc set that's packed with new girls. **Scarlet LaVey** gets her pussy pounded from every angle. Plus **Maggie, Elle Flynn, Jessica Roberts, Brittany Kendall, Vicky Soleil, Sara, Felicia Clover, Janessa Loren** & **Sirale.** 498 MIN.

RATED XXX

$39.95 PLUS S&H

VOLUPTUOUS XTRA 17

There's only one place to find the world's naturally stacked wonders doing the naughtiest sexual acts imaginable: *The Voluptuous Xtra* series. The 17th installment of this best-seller is our boldest ever and features the bustiest collection of babes yet. JJJ-cupper **Liza** has tits you have to see to believe! 229 MINUTES

RATED XXX

$39.95/$44.95 PLUS S&H

SCORE XTRA 14

The title says *SCORE*, but the girls in this DVD are all voluptuous. This two-disc set features 10 naturals in XXX action. Teen **Noelle Easton,** 2013 Newcomer of the Year **Roxi Red**, MILF **Janessa Loren, Angel Wicky, Sensual Jane**, black 'n' stacked **Marie Leone, Jessica Roberts, Vicky Soleil, Elle Flynn** & **Felicia Clover.** If you know the score, don't miss out. 248 MIN.

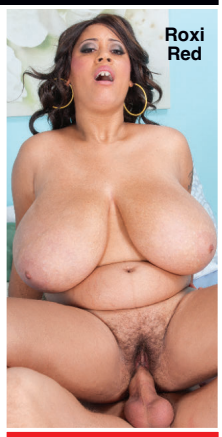

RATED XXX

$39.95 PLUS S&H

PREGGOS & MILKERS

There's nothing like a sexy mother or mother-to-be. This two-disc special features seven of your favorite busty preggers fucking, playing and lactating. Features long-time favorites **Kali West, Lorna Morgan** and **Kristina Milan**, whose swollen J-cup breasts lactate. **Shyla Shy** stars on the second disc and fucks at seven months and eight-and-a-half months and lactates post-preggo. 215 MIN.

RATED XXX

$39.95 PLUS S&H

CHESTY PREGGOS 2

Everything is bigger in this flick: bigger tits, bigger sexual appetites and bigger orgasms because these knocked-up knockers need extra Tender Love and Cock! Starring mommies-to-be **April McKenzie**, **Sunshine** and **Stefani** in raunchy XXX! Plus, a very pregnant **Kali West** tugs cock with her knockers, and *V-mag* legend **Lorna Morgan** puts on a striptease for you! 101 MINUTES

RATED XXX

$19.95 PLUS S&H

eBoobStore.com

NEW

YOU could be watching RIGHT NOW

FAST & SECURE movie streaming

CHEAPER, QUICKER AND BETTER!

Cheaper
No shipping costs!

Quicker
Instant access!

Better
Higher resolution than DVD!

WHAT WORKS FOR YOU?

Options include Play It Now, Download to Your Hard Drive or Make Your Own DVD. PLUS you'll enjoy access to a larger selection of digital movies than on DVD or Blu-ray.

KEEP YOUR PORN PRIVATE & PORTABLE

Your movies are securely stored in your private online digital library. No one but you has access. Your movies are available for you to watch anytime and from any place you want.

We ship to P.O.Boxes

INSIDE THIS ISSUE OF V-MAG

REAL TITS & CURVY ASSES GUARANTEED

MASERATI

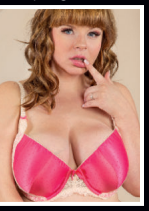
CASSIE CUTE

ROXANNE DIAMOND

JULIANA SIMMS

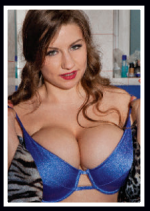
SAMANTHA LILY

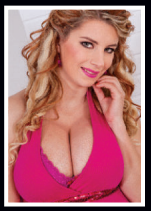
KATARINA

THE SCORE GROUP®

FIRST LOOK F-CUP ELLIE'S LINGERIE SHOW